

FRONT ELEVATION

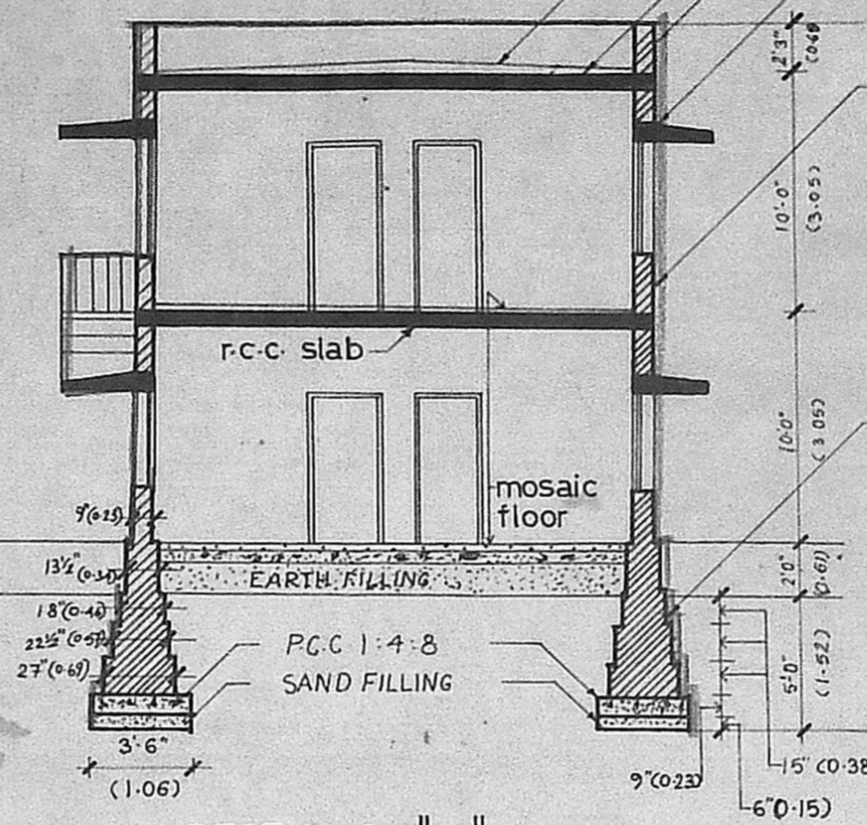

SECTION "AA"

- brick bat koba 3" av. thick covered with one course of pressed tiles laid in C.M-1:3.
- r.c.c. slab 4 1/2" thick (1:2:4 mix)
- brick work parapet 9" thick in C.M-1:6
- r.c.c. lintel cum sunshade.
- brick work in super structure 9" thk. in C.M-1:5. plastered both faces 3/4" thk. in C.M-1:4.
- brick work in foundation in C.M-1:5.

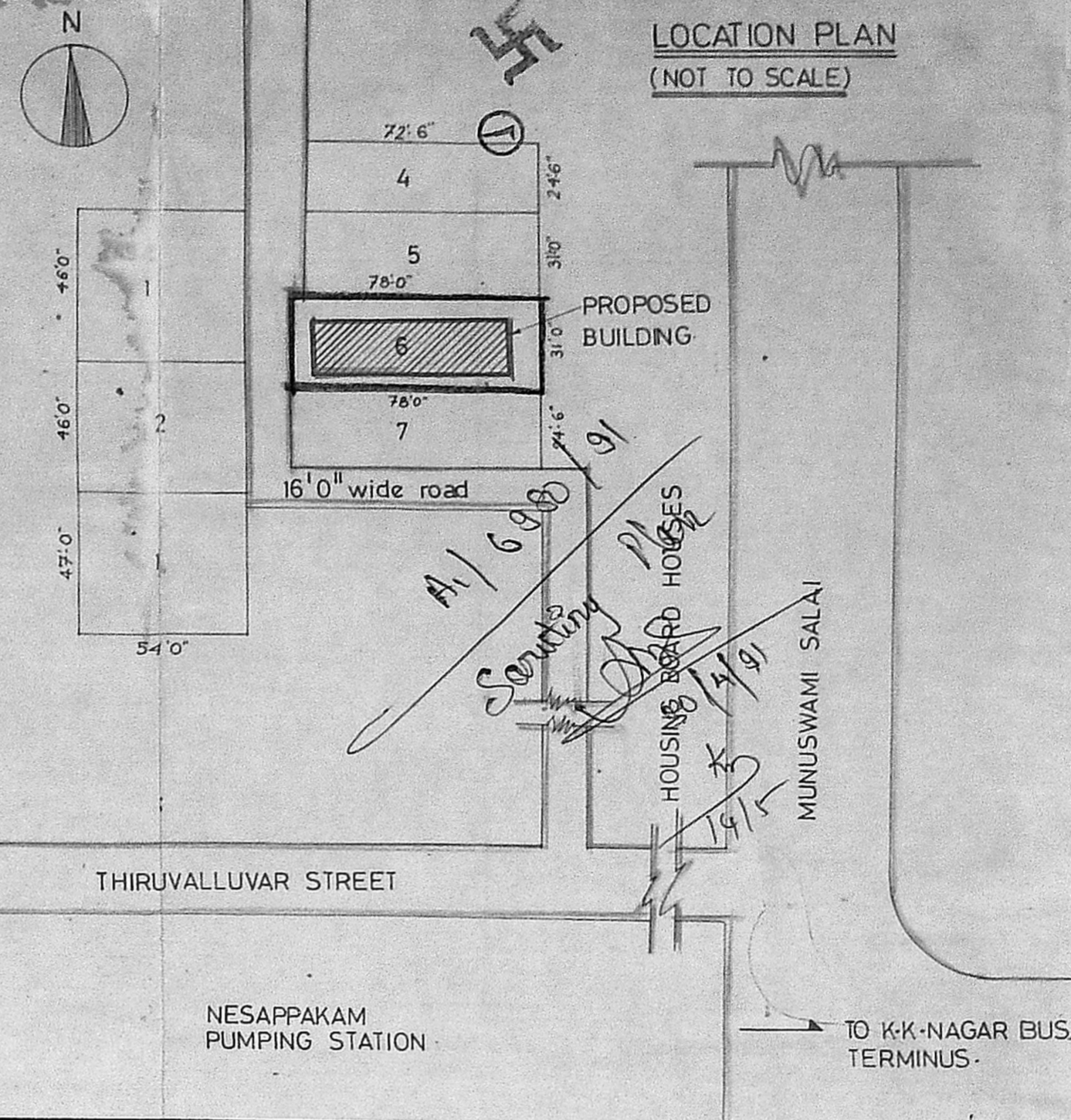

LOCATION PLAN (NOT TO SCALE)

Planning Permit No. A/688/91  
**APPROVED**  
 SUBJECT TO THE CONDITIONS IN THIS OFFICE LETTER  
 No. A/1/698/91, Date 18/6/91  
 FOR MEMBER  
 MADRAS METROPOLITAN DEVELOPMENT AUTHORITY  
 MADRAS

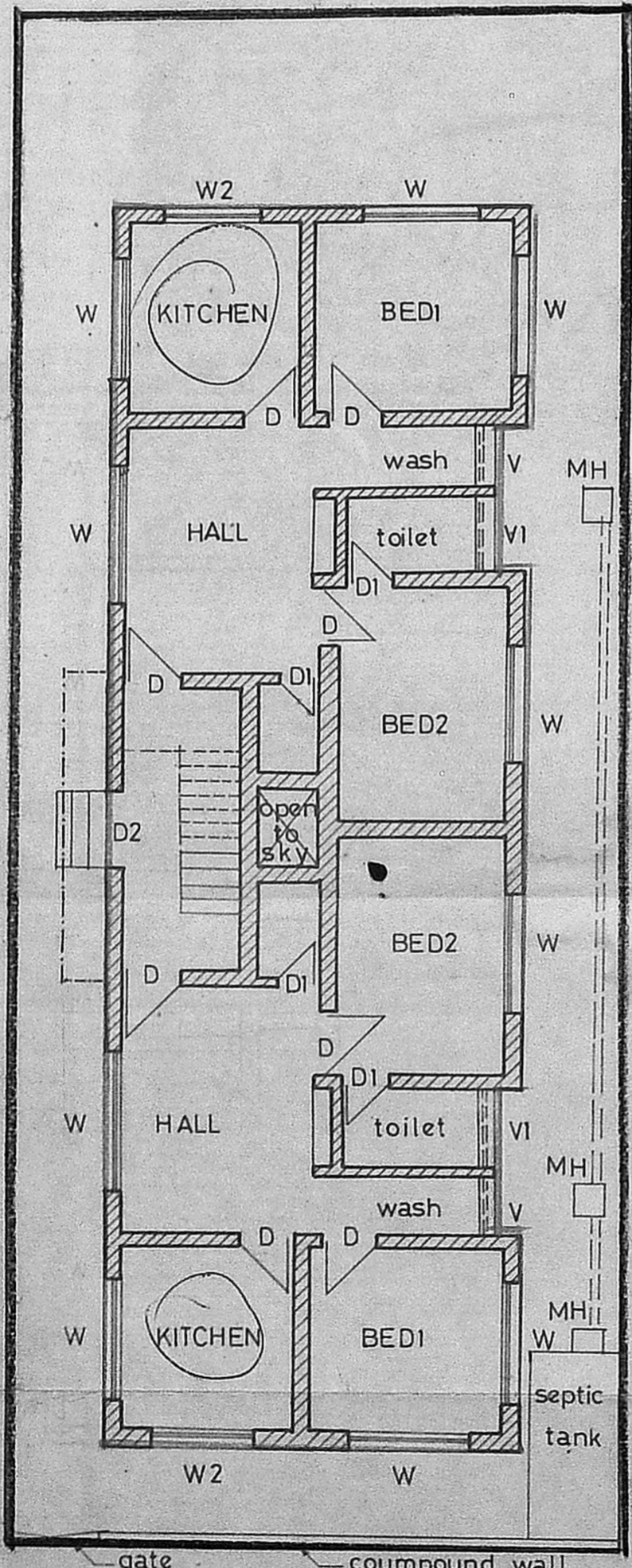
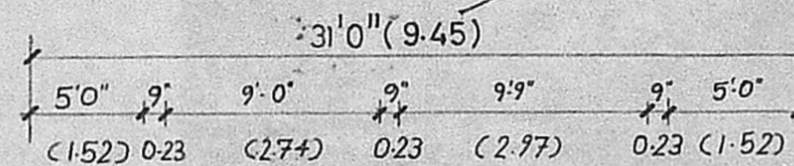

GROUND FLOOR PLAN (with site plan)

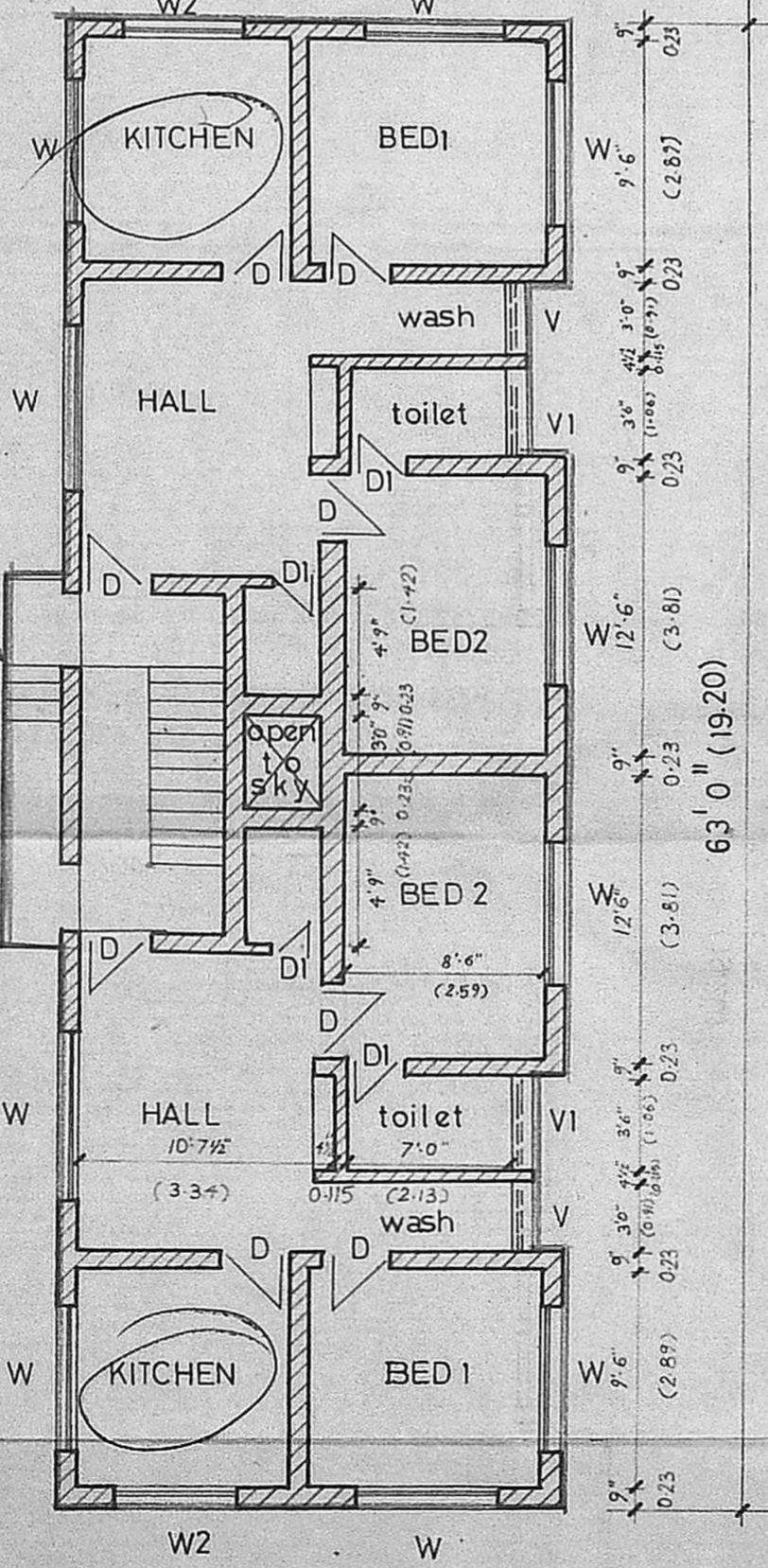
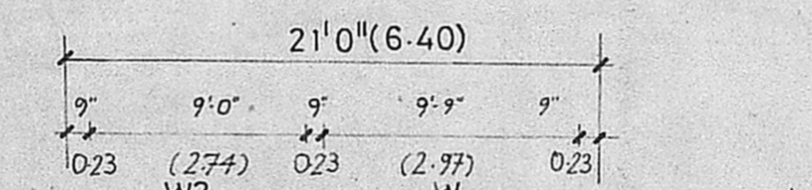

FIRST FLOOR PLAN

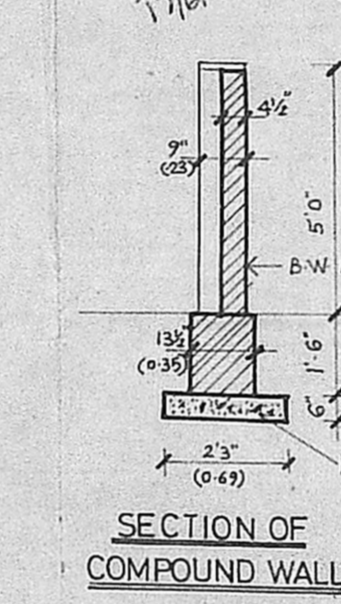

SECTION OF COMPOUND WALL

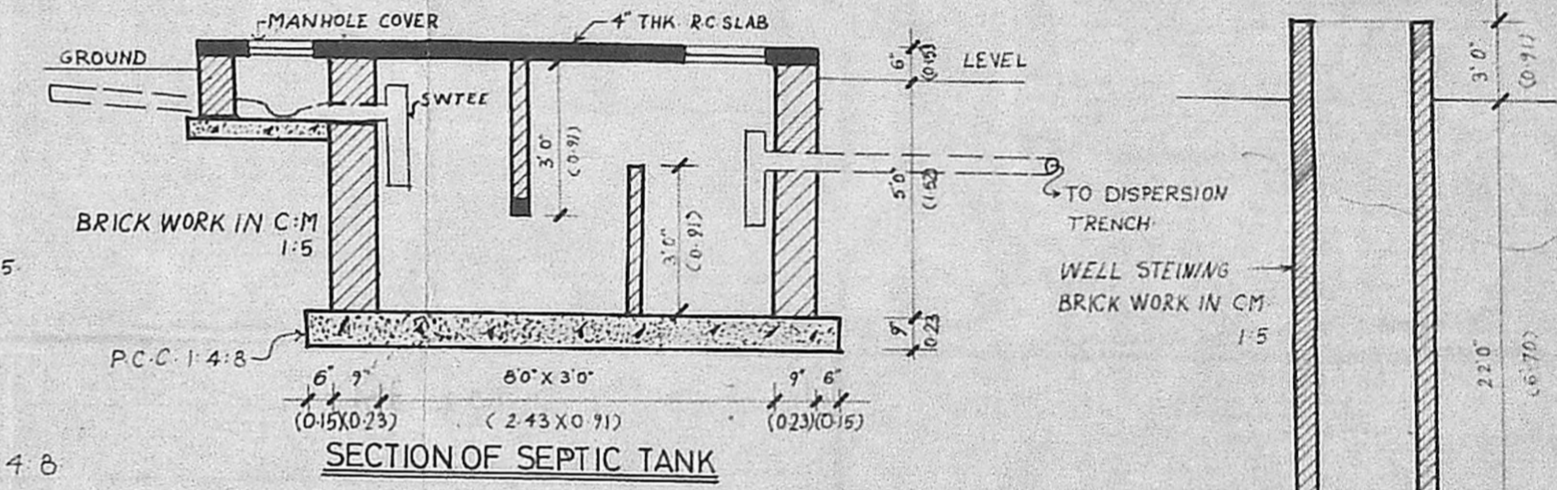

SECTION OF SEPTIC TANK

COLOUR INDEX:-

PROPOSED [shaded box], BOUNDARY [dashed line], ROAD [double line].

3 KITCHENS ARE APPROVED BY CORPORATION & M.M.D.A. CORP. APP. NO:- 273/90 dt 22/11/90 M.M.D.A. APP. NO A/1214/89 dt. 16/12/89

**S. KRISHNAMOORTHY,**  
 LICENSED SURVEYOR  
 CLASS II, No. 117  
 CORPORATION OF MADRAS,  
 31 OLIVER ROAD  
 MYLAPORE MADRAS-600 004.  
 LICENSED SURVEYOR

| AREA STATEMENT |                    | JOINERY SCHEDULE  |                              |
|----------------|--------------------|-------------------|------------------------------|
|                | IN ft <sup>2</sup> | IN m <sup>2</sup> |                              |
| PLOT           | 2418               | 224.72            | D TEAK WOOD DOOR 3'0" X 7'0" |
| GROUND FLOOR   | 1323               | 122.96            | D1 " 2'6" X 7'0"             |
| FIRST FLOOR    | 1366               | 126.95            | D2 GRILL DOOR 3'6" X 7'0"    |
| TOTAL          | 2689               | 249.91            | W GLAZED WINDOW 6'0" X 4'6"  |
|                |                    |                   | W1 " " 4'0" X 4'6"           |
|                |                    |                   | W2 " " 5'0" X 4'6"           |
|                |                    |                   | V VENTILATOR 3'0" X 1'6"     |
|                |                    |                   | VI " 3'6" X 1'6"             |

PROPOSED RESIDENCE IN PLOT NO 6 IN SUREY NO 241 1A (PART) SITUATED IN 104 VIRUGAMBAKKAM, 76 DIVISION, MADRAS.

*S. Krishnamoorthy*  
 OWNER

DRAWN:- P.S. Sankar

DATE: 23/3/91.

SCALE: 1/4" & 1/8" to 1'-0"  
 1:100 :50